

# Hope *grows* Here



*Dear Friends,*

At La Rabida, **Hope Grows Here.** This is demonstrated day in and day out through the compassion and dedication of our staff to provide the best care possible for our patients and their families.



Many premature babies who come to us for care are a testament to that hope. These children come to La Rabida from other hospitals' neonatal intensive care units—as either inpatients on their way home, or after a hospital discharge to our Premier Kids clinic. When these children come to La Rabida, they have started their very young lives with numerous complications and challenges—some require breathing assistance or are unable to take nourishment from a bottle; and are also delayed in their development. These very special kids and their families need support in so many ways. La Rabida provides expert care from a team of specialists including nurses, physical therapists, occupational therapists, oral-motor feeding specialists, physicians, social workers and infant development specialists to meet each child's unique needs.

Imagine being a parent and getting to see your child's smile in response to your face for the first time, and getting to hold and play with him or her for the first time they're off a ventilator—or feeding your child their first bottle after they have been fed through a tube for many months. These milestones can be taken for granted when a child is developing at a typical rate; however, these are the big moments for our kids and families. We are committed to do whatever it takes to help them grow, develop and thrive and be hopeful for tomorrow. We are committed to being there every step of the way from the very beginning. We are here to celebrate achievements, large or small, and support them through every accomplishment along the way. **Hope does grow at La Rabida.**



**Hope also grows in our new rehab kitchen.** Through the generosity of the Joy in Childhood Foundation and the Starlight Children's Foundation, we have created a space where our kids who are receiving rehabilitation services, have the opportunity to redevelop or learn new skills in an environment that is adapted to meet their unique needs. The kitchen is fully accessible, and supports children's therapeutic goals. It promotes independence, skill development, healthy eating and family interaction through a unique and creative outlet.



**And Hope grows at La Rabida** when our rehab and child life staff and our wonderful young professionals group, the Corporate Advisory Board, plan a back-to-school dance for our kids and families; kids that don't have the opportunity to engage in such activities at school because of their challenges. So these themed events like a luau, or super heroes or magic, with a DJ, catered food, photo booth and more, brings a sense of independence, accomplishment and joy to everyone involved.



**And Hope grows at La Rabida** with our new safe locations program. This program identifies and provides neutral, safe, violence free locations for families and their service providers to meet when home visits are too risky. Through the generous support of a local foundation, this program provides transportation to libraries, community and day care centers and houses of worship, helping our families overcome such significant obstacles.

## None of this would be possible without the support of individuals like you.

These important and meaningful activities are those that insurance; public or private does not cover yet these are important supports and opportunities that make the difference in the lives of our kids and families. Because of you, Hope can grow for our kids, families and staff every single day!

Thanks for helping us ensure that **hope can continue to grow at La Rabida.**

Gratefully,

*Brenda J. Wolf*

President & CEO

La Rabida Children's Hospital

*Fred Berglund*

President, Berglund Construction

Chairman, La Rabida Children's Hospital

**Health & Healing Grows Here.** This year we've seen significant growth in programs across the hospital. These advancements are a reflection of the new, innovative strategies used to reach and serve more kids within the community and are largely due to increases in resources thanks to contributions from funders and the generosity of supporters like you! These increases also tell us that the need is there; we're proud to be trusted health resources to thousands of children and families in Chicago every year. Below are the different areas of the hospital that have seen the most growth.

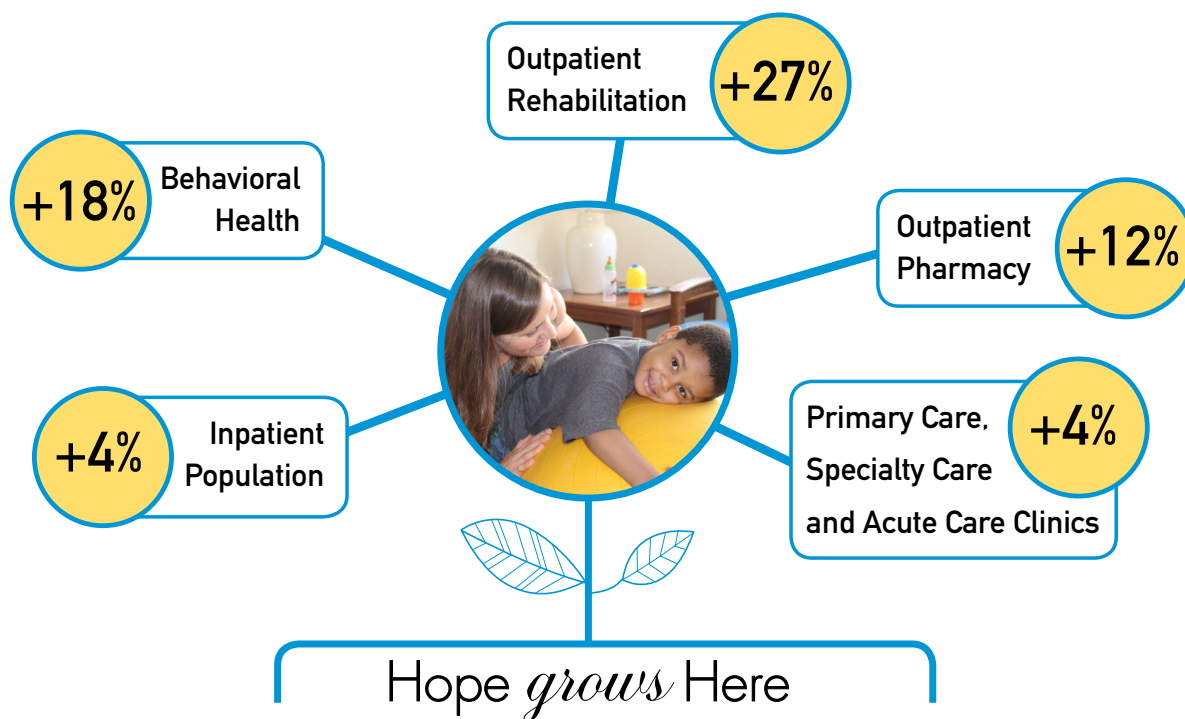

# La Rabida Children's Hospital

## Financial Review - Annual Report

	<u>FY 18</u>	<u>FY 17</u>
Unrestricted Revenues and Other Support	\$ 57,411,149	\$ 55,499,953
Expenses	<u>61,957,896</u>	<u>57,631,462</u>
Operating Profit / (Loss)	(4,546,747)	(2,131,509)
Other Income	<u>10,525,369</u>	<u>12,634,249</u>
<b>Revenue in Excess of Expenses</b>	<b><u>\$ 5,978,622</u></b>	<b><u>\$ 10,502,740</u></b>
Current Assets	\$ 15,537,446	\$ 14,990,799
Foundation	31,849,383	32,365,172
Investments and Long-term Assets	133,251,973	123,633,003
Net Property and Equipment	<u>27,064,538</u>	<u>28,939,545</u>
<b>Total Assets</b>	<b><u>\$ 207,703,340</u></b>	<b><u>\$ 199,928,519</u></b>
Current Liabilities	\$ 7,813,924	\$ 6,543,809
Long-term Liabilities	5,811,346	10,401,050
Net Assets	<u>194,078,070</u>	<u>182,983,660</u>
<b>Total Liabilities and Net Assets</b>	<b><u>\$ 207,703,340</u></b>	<b><u>\$ 199,928,519</u></b>



# Our Donors

Thank you for helping Hope Grow at La Rabida Children's Hospital

## Estates

Florence J. Mikowski Trust  
Estate of Richard J. Powers  
Estate of Lolita D. Zacek

## \$100,000+

The Coleman Foundation  
Julius N. Frankel Foundation

## \$50,000-\$99,999

Anonymous  
The Brinson Foundation

The Crown Family  
Lloyd A. Fry Foundation  
Mary E. Lane  
Morgan Stanley Foundation  
Juergen H. Roennau+

## \$25,000-\$49,999

Alvin H. Baum Family Fund  
Berglund Construction  
Chicago Equity Partners  
ComEd / Exelon

Flowers Communications Group  
Peggy & William Gann  
Peter G. Horton Charitable  
Foundation  
Illinois Tool Works Inc.  
Magellan Corporation  
PNC Bank  
Polk Bros. Foundation  
Daniel & Susan Real  
Michael Reese Health Trust  
Spirit of Children  
Brenda J. Wolf & Fred Siegman



## \$10,000-\$24,999

Anonymous  
Fred & Jean Allegretti Foundation  
Bob Arthur & Susan Anderson  
BMO Harris Bank  
Martin and Mary L. Boyer  
Foundation  
Helen Brach Foundation  
Richard M. Burrige, Sr.  
Richard & Ann Carr  
Chicago Bears  
Chicago Bulls Community Assist  
Fund, a McCormick Foundation  
Fund  
Chicago Fire Fighters Union Local 2  
Chicago Sky  
Chicago White Sox Community  
Fund, a McCormick Foundation  
Fund  
John & Maureen Clifford

Bruce R. Cohen & John Pijanowski  
CVS Health  
George M. Eisenberg Foundation  
for Charities  
Brian & Paula Gaspardo  
The Grainger Foundation  
Maria C. Green & Oswald G. Lewis  
John & Francine Gyann  
Allen E. Kanter  
Michael & Rosalind Keiser  
Allen & Genie Kutchins  
Life Tech  
Randy & Hadrian Markowitz  
Craig & Mary Alice Miller  
Morton's The Steakhouse  
Brendan & Suzanne Mulshine  
O'Neill & Gaspardo, LLC  
Edmond and Alice Opler  
Foundation  
The Albert Pick, Jr. Fund

Prince Charitable Trusts  
Cedric & Pepper Shaw  
Frederick & Elizabeth Thomas  
W.W. Grainger, Inc.  
Fred & Marilyn Walz  
Washington Square Health  
Foundation, Inc.

## \$5,000-\$9,999

Anonymous  
A. Montgomery Ward Foundation  
AeroDirect, Inc.  
Alliant Insurance Services  
Howard & Frankie Alper  
Ariel Investments, LLC  
Charles & Mary Anne Bobrinsky  
Chicago Blackhawks  
Chicago Fire Soccer Club  
CHUBB & Son, a Division of  
Federal Insurance Company



CIBC Bank USA  
David & Lynn Coughenour  
Andrew Dacy  
Brian & Julie Devane  
Earle M. Jorgensen Co.  
Joshua A. Fisher  
Thomas S. Flynn  
James A. Gammon Charitable  
Foundation, Inc.  
GCM Grosvenor  
Geico Philanthropic Foundation  
Dr. John & Kathleen Grady  
Robert & Kelly Guglielmi  
John P. Harney  
Drew & Anne Horowitz  
Hub International  
Institute for Supply Management  
The Kellcie Fund  
Kovler Family Foundation  
Luster Products Black Heritage  
Foundation  
Rick Mancuso  
Patricia & Ryan Maneri  
The Negaunee Foundation  
The Northern Trust  
Kristie P. Paskvan  
Bruce & Deborah Pfaff  
Reliance Steel & Aluminum Co.  
Mark & Kathy Renfree  
Morton & Leora Rosen  
RSM US LLP  
Dr. Scholl Foundation  
Travelers Insurance  
The University of Chicago  
Medical Center  
Sandra J. & Bruce Wall  
Kurt Weir

**\$1,000-\$4,999**  
Anonymous (3)  
Alan & Associates, Inc.  
Allianz Global Investors  
Michael J. Alter  
American Auto Guardian, Inc.  
Terrell & D'Andrea Anderson  
Ursula A. Anderson  
Anturio Holdings SA  
Aon Hewitt  
John & Denise Archambault  
Arthur J. Gallagher & Co.  
James W. Atkinson  
Neal & Beth Baker  
Thomas & Amelia Bayer  
Alvin Bell, Jr.  
Bishop Noll Institute  
Block Electric Company  
Alan Block  
Scott Block  
Wendy Bloom  
Blue Cross Blue Shield of Illinois  
Board of Education of the  
City of Chicago  
Boudreau Nisivaco LLC  
Clarence & Sharon Bourne  
Gerald & Michelle Bousk  
Bryce Downey & Lenkov LLC  
Michael & Karen Buoscio  
Fior Daliza Camilo-Siracusa  
Cantor Fitzgerald Relief Fund  
Administration  
James Capodice  
Anna & David Carvalho  
Celtic Environmental, Inc.  
Centier Bank  
Chicago Cubs

Chicago Office Technology Group  
Christopher Glass & Aluminum, Inc.  
Christy Webber Landscapes  
Thomas Cirrincione  
Alan Cole  
ConAgra Foods  
The Cooney, Kobs & Scala Families  
Corsetti Structural Steel, Inc.  
Council for Physically  
Challenged Children  
Brian & Alison Dacy  
Sam DeSimone  
David & Susan Diamond  
Terence & Joan Donnelly  
Mary Lou Downs Foundation  
The Drayton Group  
Drinker Biddle & Reath LLP  
Delona E. DuBois  
David & Lisette Eisendrath  
Foundation  
Craig & Frances Elson  
Jeff & Vickie England  
Equilibrium IT Solutions, Inc.  
Joseph & Bessie Feinberg  
Foundation  
Joseph W. Feinberg  
Faye Feinstein  
Adam & Brooke Fox  
Fresh Wave  
Genesis Technologies, Inc.  
Gerdau Special Steel  
North America  
Michael & Cheryl Gill  
Maurice Glazer  
Max Goldenberg Foundation  
Norman & Cynthia Goldring



Barbara L. Gordon  
Darline Gregory  
Andres Gutierrez  
Patricia & Matthew Halper  
James & Mary Ellen Hamilton  
Mark & Elizabeth Hanna  
Dr. Lewis A. Hare & Ruth Lerman  
Hare Charitable Foundation  
Mary E. Harland  
Edward C. Haupt  
Havana Day Dreaming  
James & Paula Hellige  
Michelle Henstock  
The Daniel & Janet Hidding  
Foundation  
Robert & Sheila Hohmann  
Holleb Consulting, Inc.  
Honigman Miller Schwartz and  
Cohn LLP  
Horizon Financial Management  
Vickie M. Horn  
Hubbard Radio, LLC  
Joel & Jill Hurwitz  
IlliniCare Health  
Immanuel-Bethel United Church  
of Christ  
International Financial Group  
Interstate Electronics Company  
Paul S. Ioriatti  
Ironshore Insurance  
Lee Ann & Melvin H Jacobs  
Foundation  
Mark & Beth Jacobs  
Gloria & Gary Jacobson  
Johnson Institutional  
Management  
David R. Johnson  
Kenneth Johnson

Ronald & Gail Kahn  
Korli & Lynn Kamara  
Scott Kane & Emily Barr  
Gregory & Seetal Kanter  
Dr. Ann & Gary Karch  
Karr Barth Administrators, Inc.  
Steven & Sharon Kase  
Kevin Dowling Scholarship Fund  
Niamh King  
Patrick & Ann Kitchen  
Joseph & Helen Komarek  
Foundation  
Robert H. Kramer  
Food 4 Less Fund  
James & Anna Kula  
Jeffrey & Betsy Kushen  
LA-CO Industries, Inc.  
Demetre Lambropoulos  
Latkin Family Foundation  
Carolyn & Jesse Lee  
LEGO Community Funds U.S.  
Cynthia J. Littlefield  
Livingstone Partners  
Dennis Lou & Louise Wood  
Low Voltage Solutions, Inc.  
Emily Lowder  
John D. and Catherine T.  
McArthur Foundation  
John & Nancy MacDougall  
Gregory J. Martens  
Mayer & Brown, LLP  
Michael & Renee McMahon  
Medline Industries, Inc.  
Mesirow Financial Services  
Joseph & Vicki Morris  
Daniel & Sandra Nash  
Neal, Gerber & Eisenberg LLP

North America Stevedoring  
Company, LLC  
The Northridge Group  
OMI Industries  
Oosterbaan & Sons Painting  
Terrence O'Rourke  
Oystercatcher Media  
John V. Painter Trust  
Frank Paolillo  
Parkside Investments, LLC  
James Pavlatos  
Peoples Gas and North Shore Gas  
Gloria & William Peoples  
Plainfield Grading & Excavating  
Daniel & Susie Pretekin  
Rago Brothers Funeral Home  
Terrence & Amy Real  
Jerry Reinsdorf  
Brian Rider  
John Robak  
Rock Fusco & Connelly, LLC  
Richard Rodgers  
Nelson Rodriguez  
Ronald C. Roselli  
Rosenson Foundation  
Round Ground Metals, Inc.  
Michelle Rummage  
Ryerson  
John Salvino  
Allen & Esther Schechter  
Alan Schriesheim  
Scott & Jenny Schroepfer  
Barry & Nancy Schultz  
Adair Schwartz  
William & Sharol Schwass  
Scott Steel Services Inc.  
Kevin Sheehan  
Shive-Hattery, Inc.



Simpson Gumpertz & Heger Inc.  
Drs. David & Lori Soglin  
South Suburban Association of  
Chiefs of Police  
James & Yvonne Southwell  
Andrew & Tracey Spiwak  
Ross & Susan Sprovieri  
Steve A. Stender  
Amber Stocks  
Stuart Dean Co.  
Lee & Sue Stufflebeam  
Walter & Caroline Sueske  
Charitable Trust  
Super Sky Products Enterprises, LLC  
Jonathan T. Swain  
TC Industries, Inc.  
Alicia J. Toney  
Frank & Mary Trager  
Jack & Susan Tribbia  
United Conveyor Foundation  
David & Gay Vajda  
Julie & Ron Vander Weele  
Velsicol Corporation  
Peter Veremis & Gisselle  
Castillo-Veremis  
William & Diane Vlcek  
Voya Investment Management  
Eddie Ward, Jr.  
Josette Weber  
Richard & Diane Weinberg  
Samuel Weinstein Family  
Foundation  
Keith & Karen Weiss  
James R. Wesner  
Joyce E. Williams  
Wiss, Janney, Elstner  
Associates, Inc.  
James & Gertrude Wooten

**\$500-\$999**  
Anonymous  
Jewel L. Anderson  
John T. Anthony  
Jerry Antos  
Association of Industrial Real  
Estate Brokers  
Regina Atkins  
Bruce & Ann Bachmann  
Family Foundation  
Barr Management, LTD.  
The Alben F. Bates & Clara G.  
Bates Foundation  
Brenda Battle  
Brandon Bennett  
Lieselotte N. Betterman  
Glenn Binstein  
Seymour & Beverly Binstein  
David & Ellen Block  
Sheelah Cabrera  
Marion A. Cameron  
Neil & Elaine Capps  
Chicago Conference Women's  
Missionary Society  
Chicago Wolves  
Terry Chiganos  
Benjamin & Alicia Cirrincione  
James Comroe  
Terrence J. Cooney  
Brian & Barbara Cronin  
Custom Metal Home LLC  
De La Salle Institute  
d'Escoto, Inc.  
Paul & Roberta Diamond  
Patricia & Bob DiFiglio  
Daniel Dreger  
Richard & Michelle Drehobl  
Christine Dudley

Glenn Eden  
Eggshell Cafe, Inc  
Heather Ehlert  
Trevor Fennell  
Fletcher, O'Brien, Kasper &  
Nottage, PC  
Eddie Floyd  
Focus Capital Advisors, Inc.  
Dr. Nancy Fritz  
Amy E. Gamelli  
Amit Gauri  
GE Foundation  
William & Eileen Geary  
Todd Gettelfinger  
Richard J. Gierlach  
Joseph & Roseann Grady  
Gregory & Andrea Gyann  
Kelsey L. Hanna  
Leslie & Dolores Hardison  
Colleen Harper & Brian Boyer  
Aden A. Henry  
Richard & Joyce Hirsch  
Donald E. Howard  
Randy & Candy Jacobson  
Jameson's Charhouse  
Sam Johnson  
John Kallianis  
Christopher & Pamela Kentra  
Anthony Kramer  
George Kumis  
Lee E. LaBine  
Eileen Lach  
Jay Lawrence  
Lexus Champions for  
Charity Program  
Michael & Lisa LoVallo  
Kevin J. MacKillop  
David Macknin





Bruce & Nancy MacRae  
 Anthony Mentz  
 Heather L. Morris  
 Patrick & Noreen Morris  
 Nucor Steel Memphis, Inc.  
 Angela Obloy  
 Office Depot  
 Kristine Olvaney  
 Mary & Benjamin Page  
 Jeff Pavlatos  
 PepsiCo Foundation Employee  
 Giving Program

Dave Perez  
 Judith Picman  
 PJH & Associates, Inc.  
 Jeff Ragan  
 David & Rebecca Reiter  
 Reputation Partners  
 Santa Maria Home Association  
 Sharad Savalia & Antara Prasad  
 Ute & Richard Schlake  
 Emil Sipka  
 Christopher & Jenna Smulski  
 Paul & Edith Sobel

David Spector  
 William Spizman  
 Gwendolyn Steele  
 James & Joanne Steinback  
 Gerald Sullivan  
 Telugu Association of  
 Greater Chicago  
 Brent Tollison  
 United Way of Metropolitan  
 Chicago  
 University of Phoenix  
 Sara Walz & Cheryl Lawrence

## *Board of Trustees*

### **Officers**

#### *Chairman*

Fred Berglund

#### *Vice Chair*

Terence Donnelly

#### *Secretary*

Allen Kutchins

#### *Treasurer*

Mark Renfree

#### *President and CEO*

Brenda J. Wolf

### **Trustees**

D'Andrea Anderson

Bruce Cohen

Brian Devane

Adam Fox

Brian Gaspardo

John Gyann

Patricia Halper

Mark Hanna

John Harney

Patricia Brown Holmes

Drew Horowitz

Gloria Jacobson

Allen Kanter

Allen Kutchins

Bruce MacRae

Patty Chidiac Maneri

Randy Markowitz

Craig Miller

Daniel Real

Richard Rodgers

Cedric Shaw

Frederick Thomas

Karen Timmons

Fred Walz

Julie Vander Weele

Keith Weiss

### **Honorary Trustees**

Billie Wright Adams

Howard Alper

Bob Arthur

Carol Moseley-Braun

Richard M. Burrige

John W. Rogers, Jr.

John A. Rubino

## *Executive Leadership*

**Brenda J. Wolf**  
 President and CEO

**Aden Henry, M.S.N., RN**  
 Vice President,  
 Patient Care  
 Services

**Mark D. Renfree**  
 Chief Financial  
 Officer and  
 Vice President,  
 Administration

**David Soglin, M.D.**  
 Chief Medical Officer

**Michele A. Wysoglad**  
 Vice President,  
 Development and  
 External Affairs